

**PLAN SHOWING THE EXISTING BUILDING TO BE REGULARISED AT PLOT NO H 5/6 KALAKSHETRA COLONY PARI STREET**  
**BESANT NAGAR MADRAS 600 090 SURVEY NO 168 PART**  
**DIVISION NO (OLD) 150 (NEW) 155**

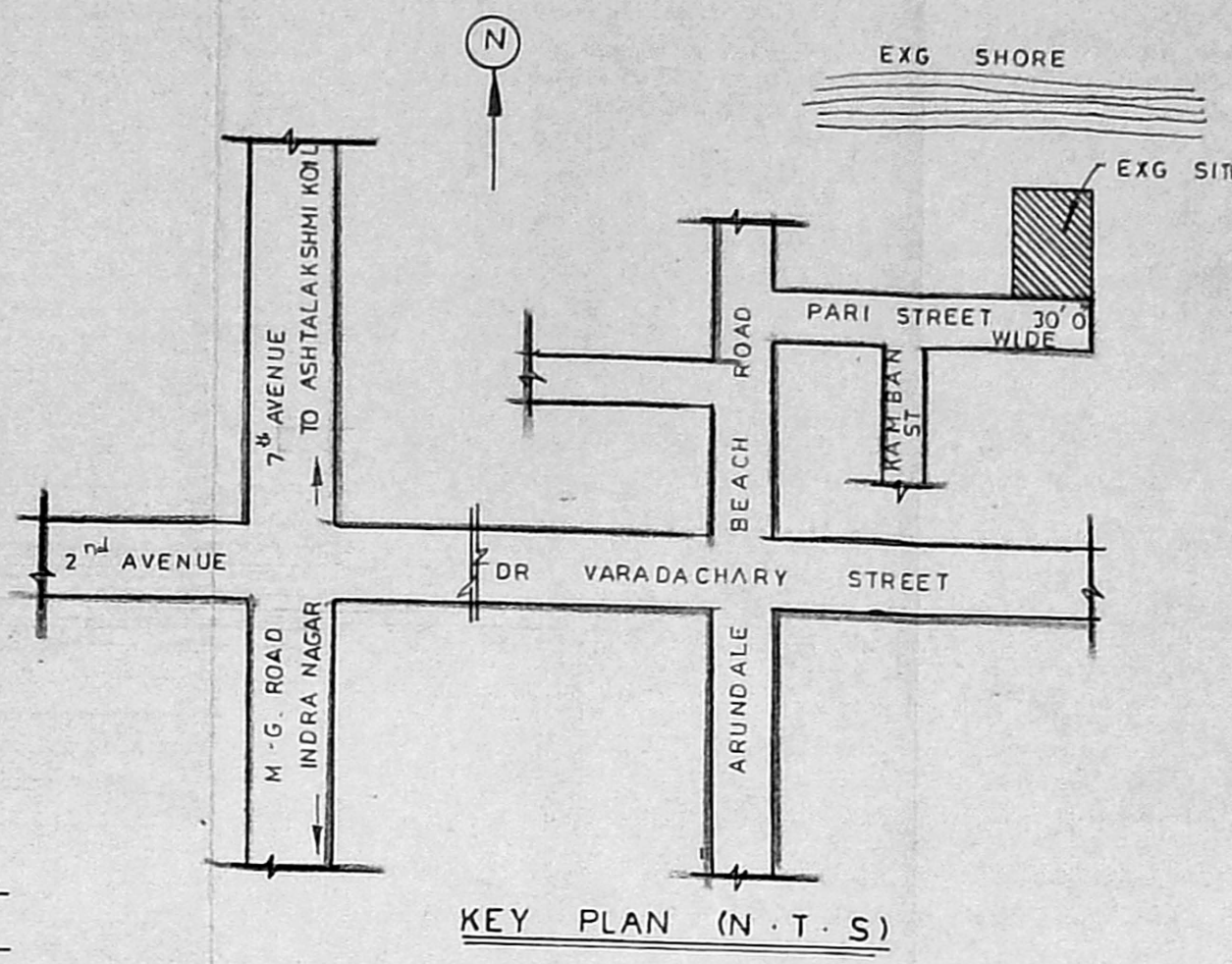
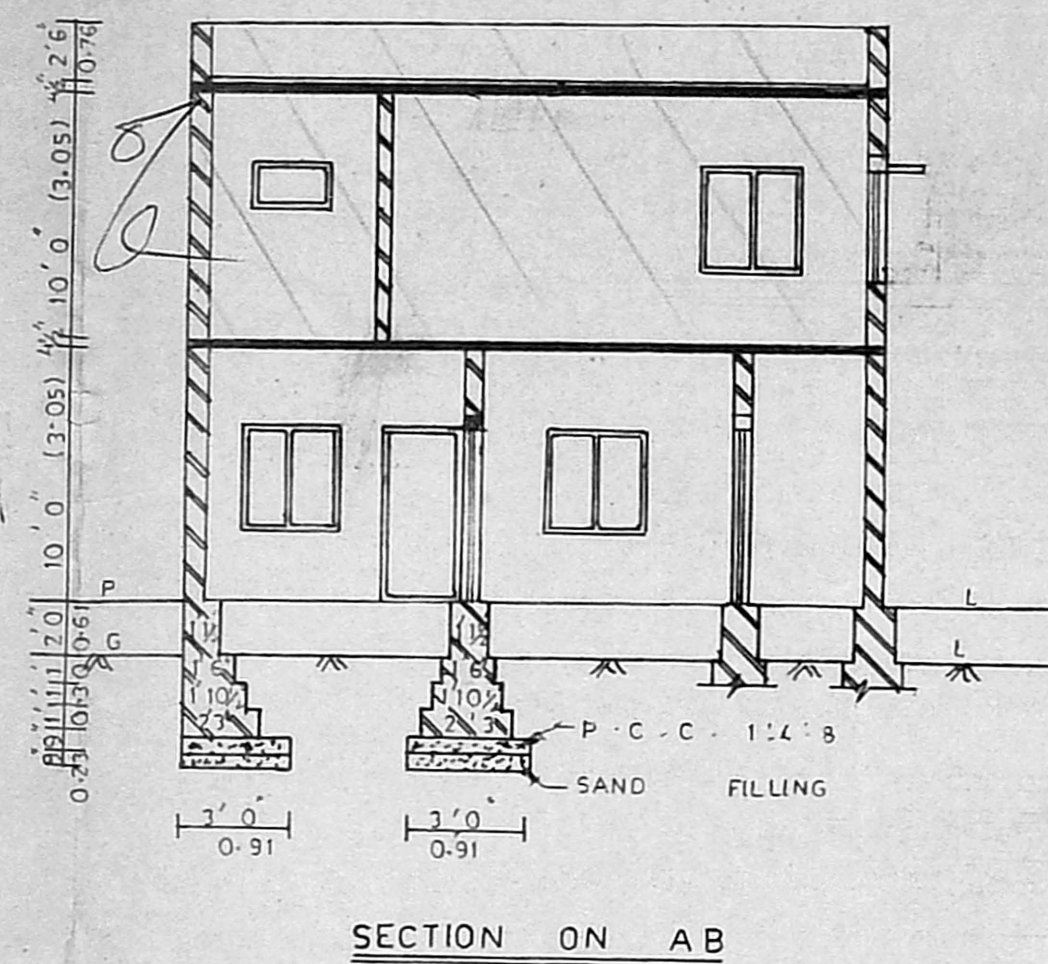
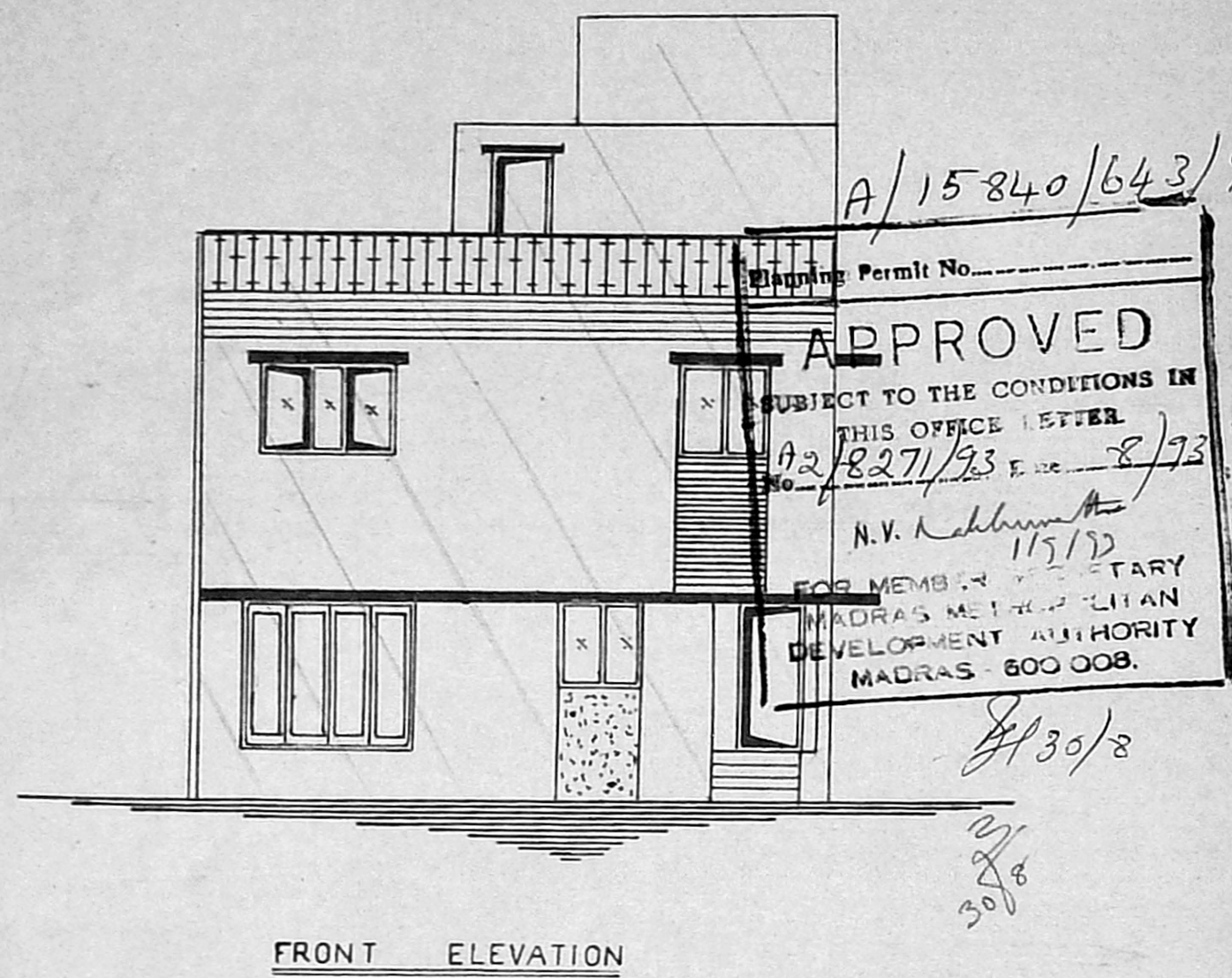

**SPECIFICATIONS**

- FOUNDATION IN P.C.C. 1:4:8
- BRICK WORK ARE IN C.M. 1:4
- R.C.C. ARE IN C.CONC 1:2:4
- PLASTERING WITH C.M. 1:5
- WEATHERING COURSE WITH TWO LAYERS OF TILES

**REFERENCES**

D	DOOR	3'	3'	x 7'	0
D	DOOR	3'	0'	x 7'	0
D	DOOR	2'	6'	x 7'	0
AOP	ARCH OPENING	4'	0'	x 8'	0
W	WINDOW	4'	0'	x 4'	6
FD	FRENCH DOOR	8'	0'	x 7'	0
FW	WINDOW	4'	0'	x 7'	0
V	VENTILATOR	3'	0'	x 2'	0
W	WINDOW	6'	0'	x 4'	6

**AREA DETAILS**

PLOT	AREA	1819.00	Sq. Ft.
EXG GROUND FLOOR	AREA	1126.13	Sq. Ft.
EXG FIRST FLOOR	AREA	1126.13	Sq. Ft.
EXG HEAD ROOM	AREA	136.88	Sq. Ft.
PLOT COVERAGE		61.9%	
F.S.I		1.31	

**COLOUR INDEX**

PROPOSED	
ROAD	
BOUNDARY	
REGULARISED	

SCALE 1" = 8' 0"

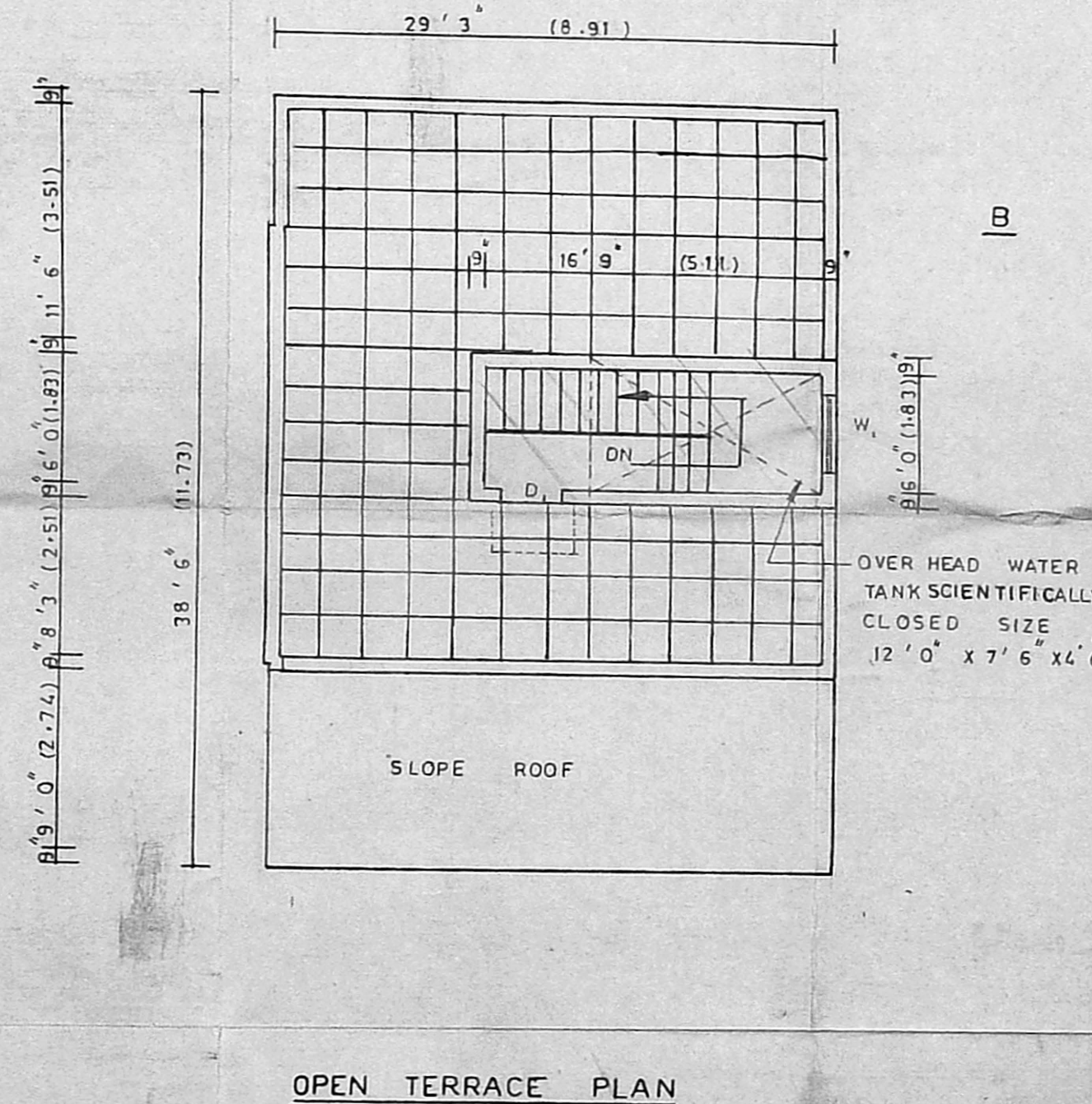
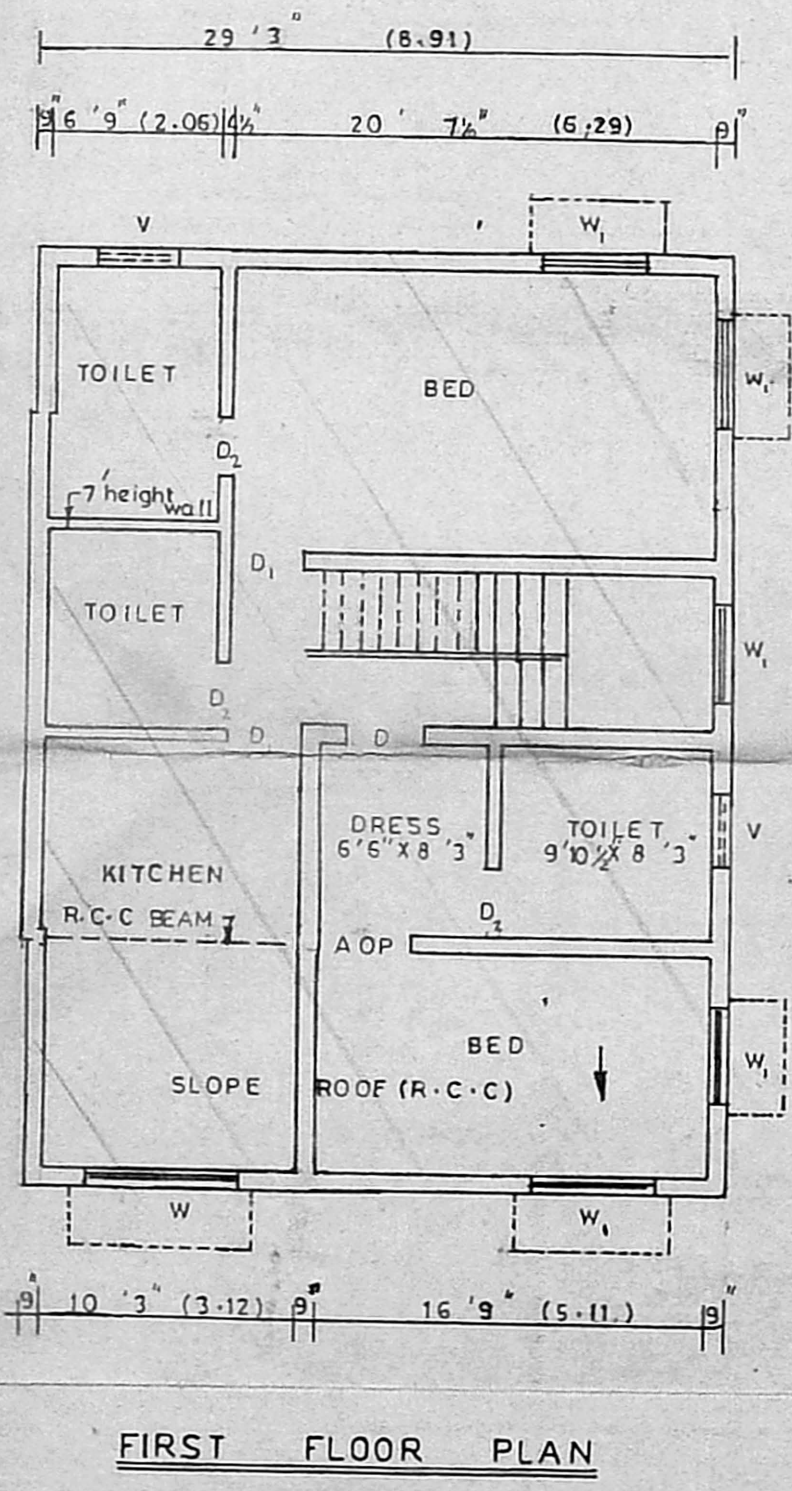
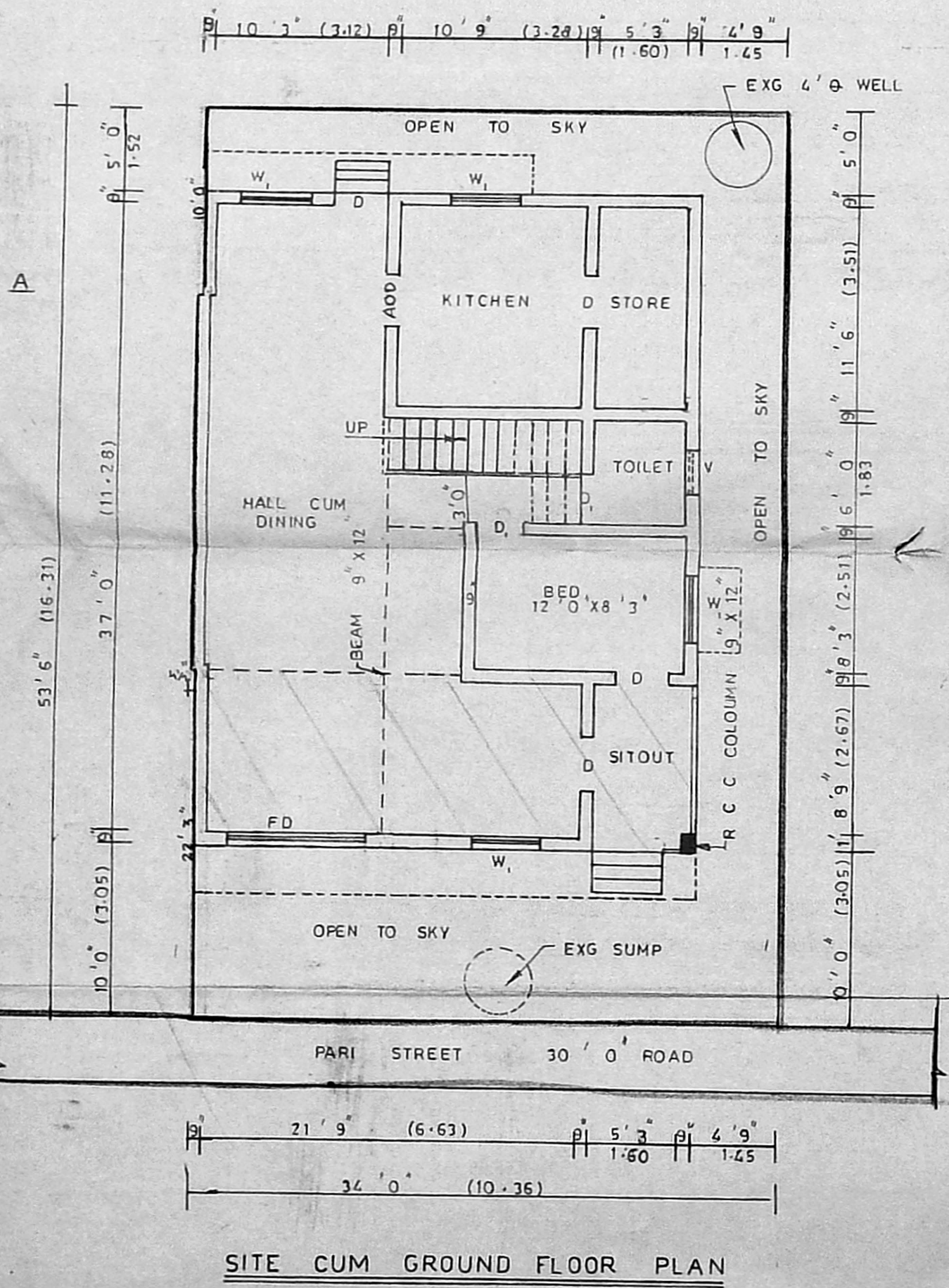

**OWNER'S SIGNATURE**

*S. Kumaravel*

**S. Kumaravel, D.C.E.,**  
 Consulting Civil Engineer & Contractor  
 Class II Licensed Surveyor,  
 CORPORATION OF MADRAS  
 NO 4/60 KANNADASAN NAGAR,  
 MADRAS 600 051  
**LICENSED SURVEYOR**  
**SREE RAGHAVENDRA CONSULTANTS**  
 CONSULTING CIVIL ENGINEER & CONTRACTOR  
 4/60 KAVIARASU KANNADASAN NAGAR  
 MADRAS 600 051